

1 North Elevation - New Homebase
SCALE - 1:100

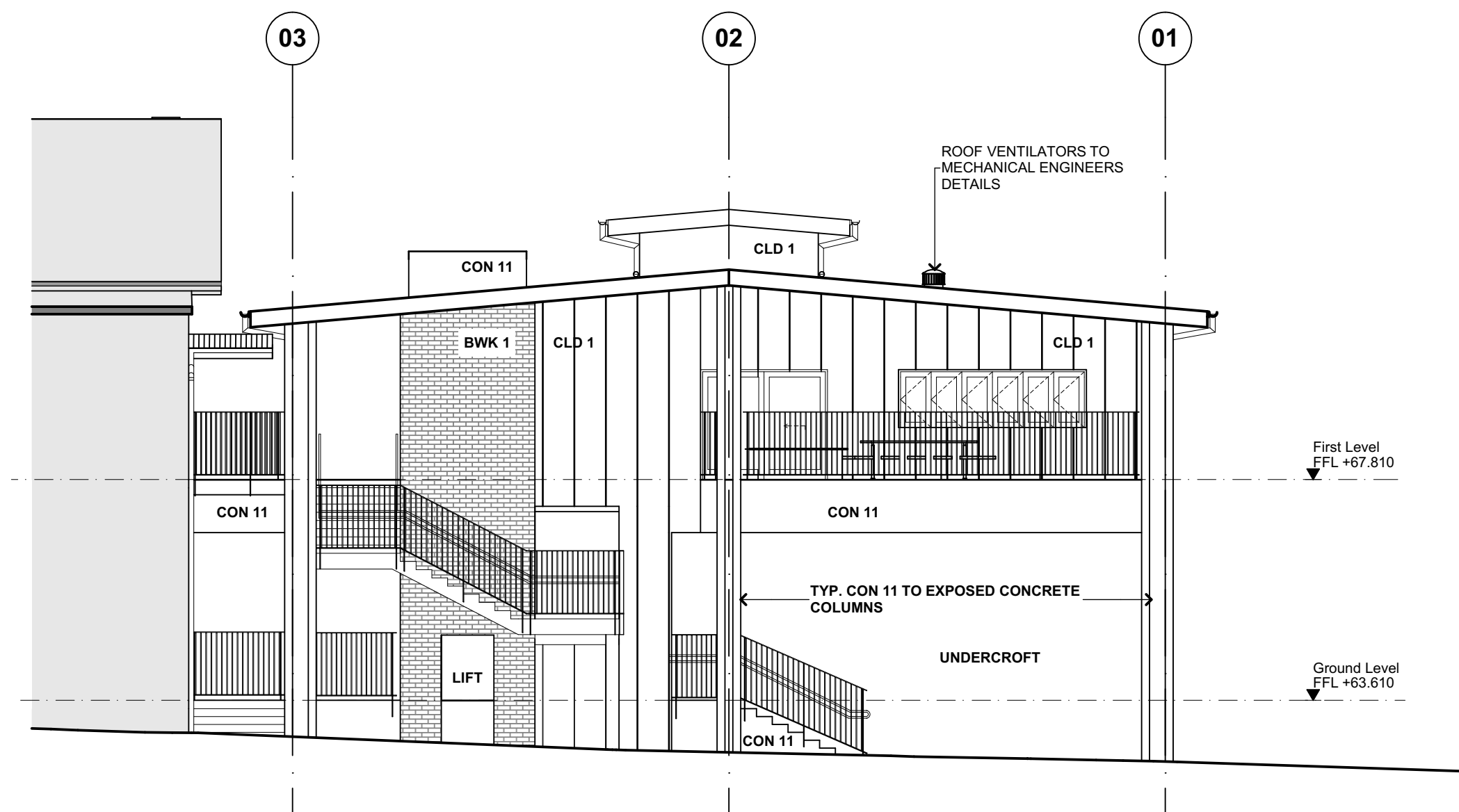

2 East Elevation - New Homebase
SCALE - 1:100

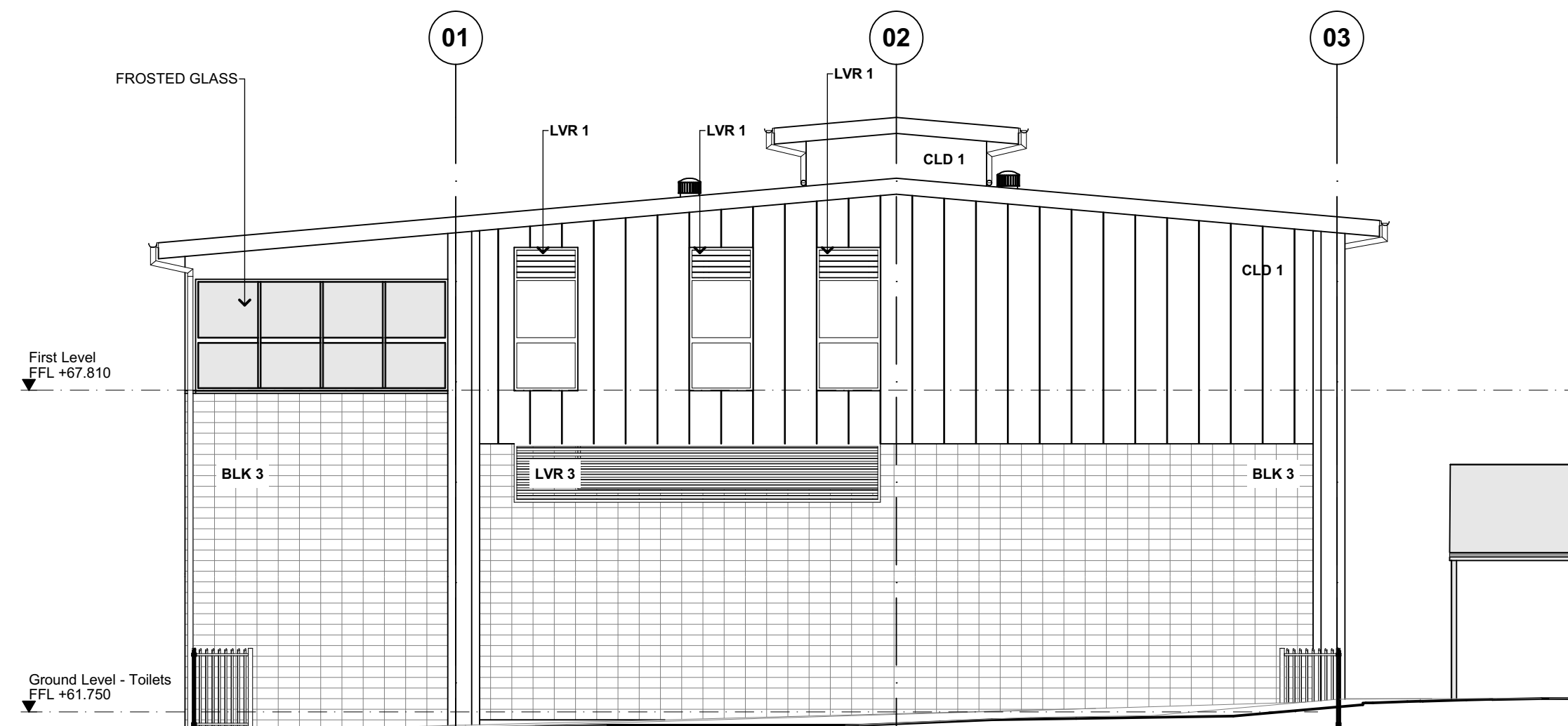

3 West Elevation - New Homebase
SCALE - 1:100

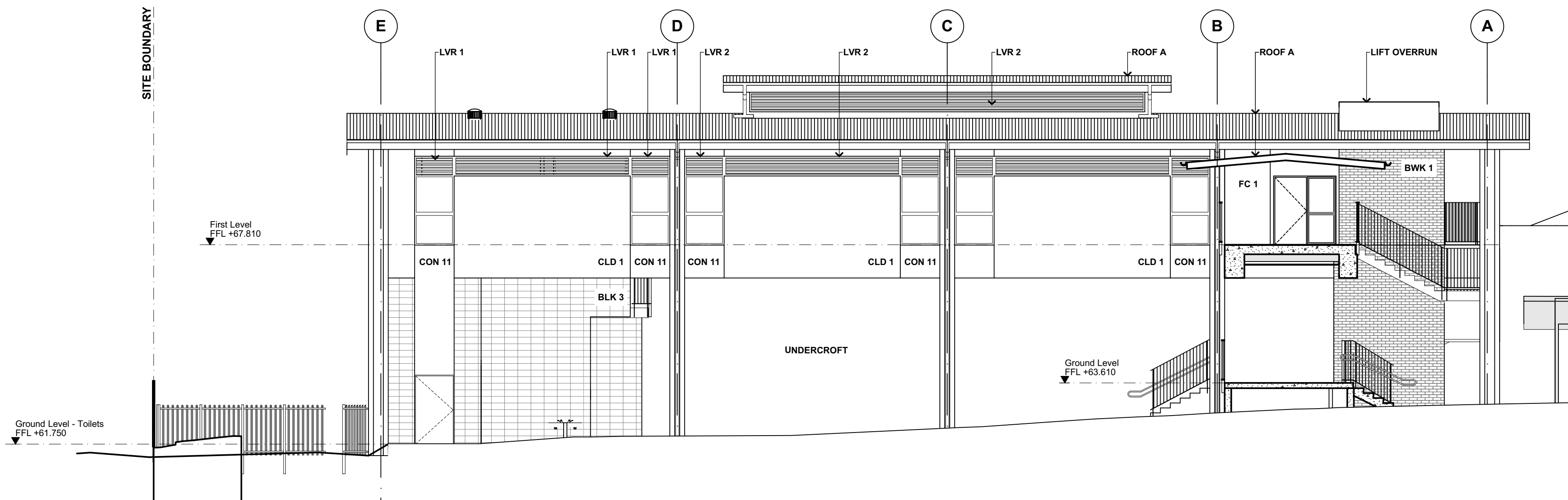

4 South Elevation - New Homebase
SCALE - 1:100

Copyright © All Rights Reserved. This Drawing may not be reproduced or transmitted in any form or by any means in part or in whole without permission of Gardner Wetherill & Associates Pty Ltd.
All Levels and Dimensions to be verified prior to the commencement of work.
Use figured dimensions only. Do not scale.
All work to comply with current regulations and S.A.A. Standards.
Drawing has been documented in COLOUR. Drawing is required to be printed in COLOUR. Failure to do so may result in loss of information.
Black and White Printing may be used if specific Black and White documents have been obtained from Gardner Wetherill & Associates.

FINISHES SELECTIONS

BLK 3	CONCRETE BLOCKWORK TYPE
BWK 1	FACE BRICKWORK TYPE
BWK 31	FACE BRICKWORK TYPE TO MATCH EXISTING
CLD 1	CLADDING TYPE
CON 11	CONCRETE FINISH TYPE
FC 1	FIBRE CEMENT TYPE
LVR 1&2	GLASS LOUVRE TYPE
LVR 3	METAL LOUVRE TYPE
SCRN -	SCREEN TYPE
ROOF -	ROOF TYPE
RV 1	ROOF VENTILATOR

1.0 GENERAL NOTES

1.1 REFER TO MATERIAL & FINISHES SELECTIONS SCHEDULE FOR DETAILS

A	HG	10/10/2018	DEVELOPMENT APPLICATION ISSUE
B	HG	01/12/2018	REVISED DEVELOPMENT APPLICATION ISSUE
No	Initial	DATE	REVISION DETAILS

1:100 @ ORIGINAL SIZE
0 1 3 6 10m

PROJECT MANAGER
ROOT PARTNERSHIPS
Advisory+
Project Management

CLIENT
NSW GOVERNMENT Education
School Infrastructure

PROJECT
HURSTVILLE PUBLIC SCHOOL Hurstville Public School
80 Forest Road Hurstville NSW 2220

DRAWING TITLE
Elevations - New Homebase

PROJECT No	DRAWING No	REVISION
18020 HPS	DA-1501	B
DRAWING SCALE	SHEET SIZE	DRAWN
N.T.S	A1	CB & HK
ARCHITECT	CHECKED	DATE
GARDNER WETHERILL ASSOCIATES	RG	9/11/2018

GARDNER WETHERILL ASSOCIATES

T (02) 9929 6777
F (02) 9929 3999
E design@gardnerwetherill.com.au
LEVEL 2 Suite 2.01
460 Pacific Highway
St Leonards 2065
A.C.N. 104 476 833
Nominated Architect - Alistair Ross Gardner (Reg No. 3949)

FOR APPROVAL